

ULTIMA FRONTIERA

15.11.2019

KENYA YONEICHI

1. Feeling and Analysis

- There is nothing, just nature.
- Cow , birds and many kind of animals live in this area. People must not disturb their lives.
- In the north part there are still some buildings, but in south part they already became remains.
- This area is surrounded by water, so flooding will occur during rainy seasons.
- All of the buildings in this area had been built considering a point of the compass.





2. Content

I focused on the south area. By using the remains effectively, hunters and travelers will find their ease and they can know about the history.

The most simple way to tell the history is Museum. People can spend their time as they like.



3. Concept

The most of remains don't have roof and floors and the inside of the room had become outside. Grass and trees grew thick there but I could feel some memories that there was a room. Considering this, I planned a building that is not divided into inside and outside but mixed them.



4. Plan

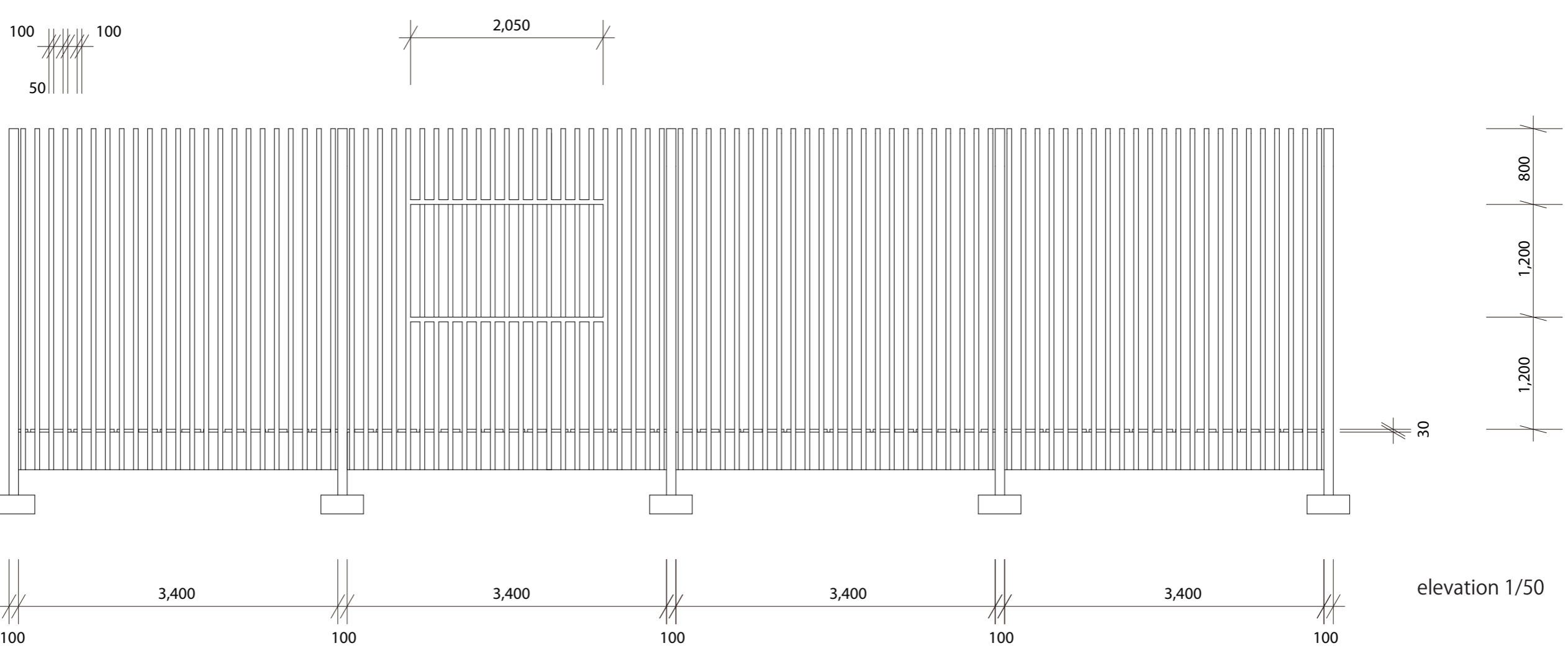
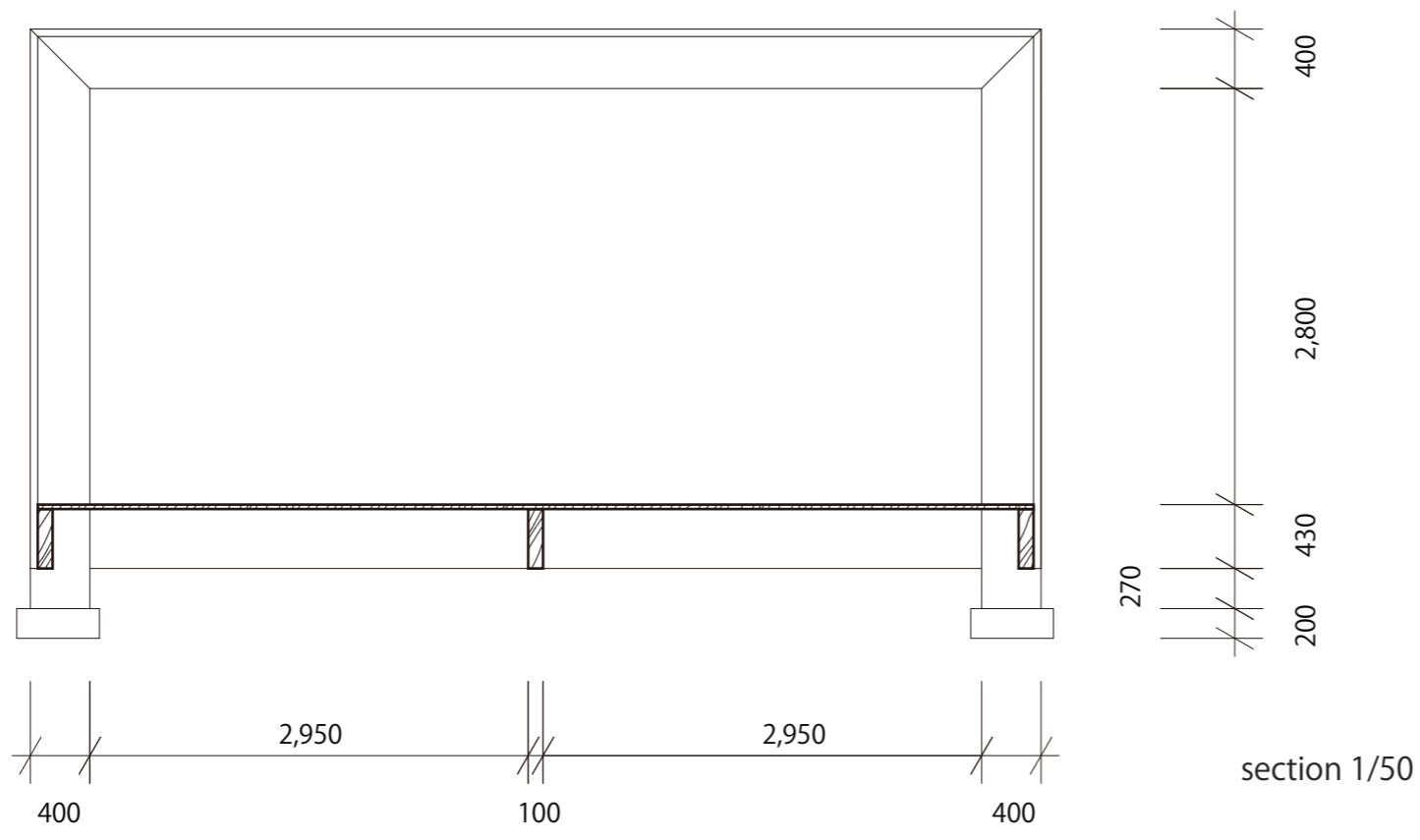

5. Images

